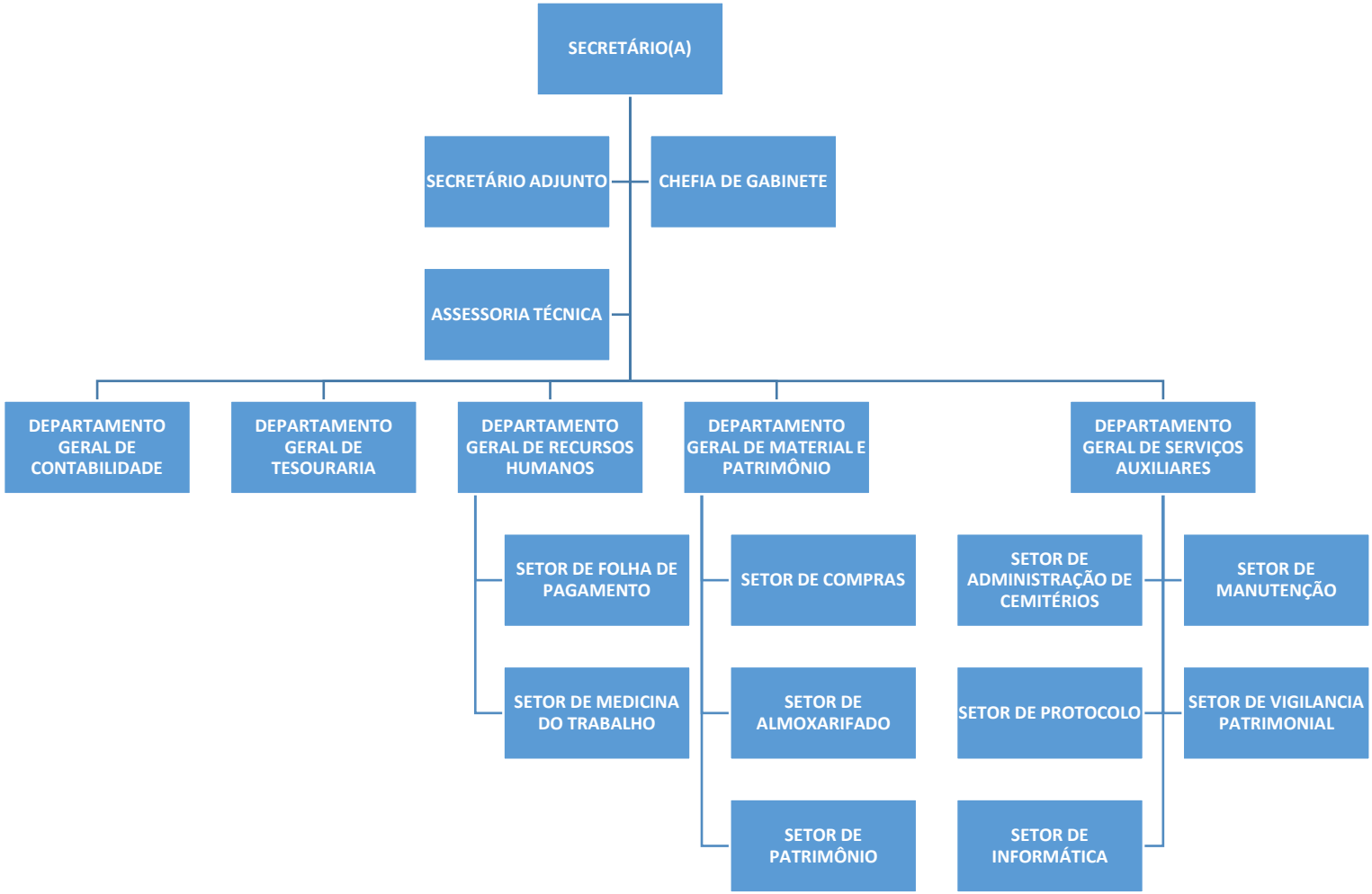ANEXO VII
SECRETARIA MUNICIPAL DE ADMINISTRAÇÃO E TESOURO (SEMAT)